

**VERIFICATION CERTIFICATE**

This is to certify that SMT. Laxmi Devi Madan w/o SHRI G. L. MADAN whose personal particulars are given below, has good moral Character and Reputation.

I certify that SMT. Laxmi Devi Madan w/o SHRI G. L. MADAN is know to me since 90 Years and she is residing at Flat No: 204, Maitri Apts, Sector 9, Rohini Delhi - 110085, for the last 10 Years and She is a bonafide member of Maitri Nagar CGH Society Ltd. having membership No: 17.

Date of Birth: 1928

Office Address, if any,: NA . (Housewife)

Permanent Address: 204, Maitri Apts, Sector:9, Rohini, Delhi - 110085.  
(with telephone No.)

Present Address: As Above  
(with telephone No.)

Photograph of the member of the Society

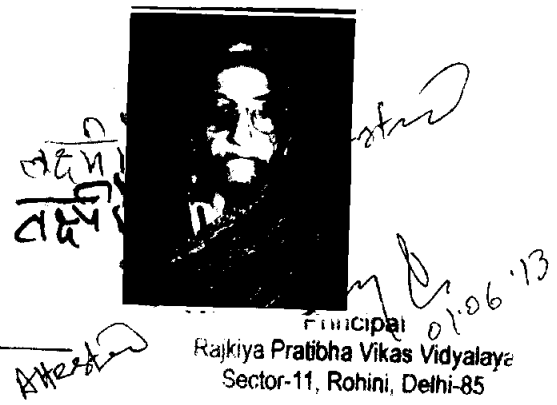

Signature of the member of the Society  
(to be attested by the Gazetted Officer with Sig. & Seal)

Signature of the Member: (Handwritten Signature) sig Attest

Signature of the Gazetted Officer with Sig. & Seal: (Handwritten Signature) 01-06-13

Full Name of the Gazetted Officer: RAJPAL SEHRAWAT Principal  
Rajkiya Pratibha Vikas Vidyalaya  
Sector-11, Rohini, Delhi-85

Designation: PRINCIPAL  
Full Address of the Office: RP VV Sec XI Rohini De Dh.

I Card No: 19831337

Tel. No. (Office): 27572102

Tel. No. (Residence): 9811726531

**GOVT. OF THE NATIONAL CAPITAL**



**TERRITORY OF DELHI  
DIRECTORATE OF EDUCATION, DELHI  
IDENTITY CARD**

I.D. : 19831337

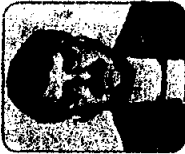

Name ..... **RAJ PAL SEHRAWAT**  
Father's Name ..... **Sh. HOSHIAR SINGH**  
Designation ..... **Principal**  
Office Address ..... **Rajiya Pratibha Vikas Vidyalaya,  
Sector-XI, Rohini, Delhi-110085 Ph. 27572102**

Holder's Sign.

DCE (NWB)

*21-9-10*  
*Raj Pal Sehrawat*

Resi Address : **B-23, ADARSH APPTS, SECTOR-9,**  
**ROHINI, DELHI-110085**  
Ph. **9811726531**  
Blood Group ..... **B +ve**  
Date of Issue ..... **15-12-2010**  
Date of Birth ..... **01-01-1958**

Maitrinagar Co-operative Group  
Housing Society Limited,  
D-25, C.C. Colony,  
Delhi-110007

APPLICATION FOR MEMBERSHIP OF HOUSING SOCIETY

Dear Sir,

1. I wish to become the member of your society and subscribe below particulars :-

1. Name in full Smt. Laxmi Devi Madan
2. Date of Birth & Age 54 YRS.
3. Father's/Husband's Name SH. G. L. MADAN
4. Present Residential Address AC-I, 154 B, Shalimar Bagh  
DELHI.
5. Permanent Address AS. ABOVE
6. Office Address N.A.
7. Occupation with details HOUSEWIFE
8. Telephone Nos. \_\_\_\_\_  
\_\_\_\_\_
9. Nominee :-
  1. Name SH. G. L. MADAN
  2. Father's/Husband's Name SH. L. D. MADAN
  3. Age 55 YRS.
  4. Occupation RETIRED
  5. Address AC-I, 154 B, Shalimar Bagh  
DELHI
  6. Relationship HUSBAND

लक्ष्मी देवी

Nikanda

1. Monthly income with sources
2. Income of family's other members, if any, with source

Source — 1. Income —  
 BUSINESS 2. 16000/- P.M.

Total :

1. Details of family members with name, relation & age

Name	Relation	Age
1. S. G. L. MADAN	HUSBAND	55 yrs
2. S. K. MADAN	SON	35 yrs
3. KIRAN MADAN	Daughter in law	33 yrs.
4. PRIYANKA MADAN	GRAND Daughter	1 yrs.
5. N. K. MADAN	SON	31 yrs
6. SUSHMA MADAN	Daughter in law	30 yrs.
7. RASHUL MADAN	GRAND SON	3 yr

- Category & Size of the flat you require

1. MIG- 1500 Sq. ft. ✓  
 2. MIG- 1050 Sq. ft.  
 3. MIG- 1250 Sq. ft.

- Would you like to finance the total cost of your flat of your own.

YES

- Would you arrange loan yourself for the construction of your flat.

NO

- Ration Card No. & date with Circle/Area

- USUAL SIGNATURE

- I am enclosing herewith the following encque/draft/s in favour of the society in payment of dues payable on my admission as member of the Society.

Particulars	Amount	Through	Rs.	Date	Drawn on
Admission Fees	Rs.				
Share Money	Rs.				
Contribution towards as cost of land	Rs.				
Contribution towards construction of flat	Rs.				
Water Fire Fund	Rs.				
Total	Rs.				

I am not discharging my responsibility as a member of the Society in any manner whatsoever and I shall remain liable for the dues payable to the Society.

लक्ष्मी देवी  
 N. R. R. R.

Please enroll me as member of your society and at your earliest & oblige.

Thanking you,

Yours faithfully,

लक्ष्मी देवी

( SIGNATURE )

Encl :

- . Affidavit
- . Photocopy of Ration Card

Particulars of Introducer/Transferor

Signature : \_\_\_\_\_

Name : \_\_\_\_\_

Address : \_\_\_\_\_

Membership No. \_\_\_\_\_

OFFICE USE

. Date of receipt of Application & No. : \_\_\_\_\_  
Managing Committee : Yes/No

1. Decision

2. Date of Meeting

. Membership No. : \_\_\_\_\_

. Acceptance/Regret letter sent on : \_\_\_\_\_

. Payments: 1. Received on : \_\_\_\_\_

2. Deposited in Bank on : \_\_\_\_\_

3. Receipt Nos. & Date : \_\_\_\_\_

. Member Registrar #110 : \_\_\_\_\_

लक्ष्मी देवी

Mandru

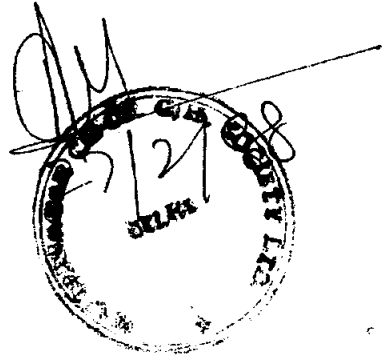

The Maitri-Nagar Co-operative Group-Housing Society Ltd.

Phone : 7125970

# The Maitri-Nagar Co-operative Group-Housing Society Ltd.

1440

STATE BANK COLONY, DELHI - 110 009

sector - Plot no. 2

Dated... 6/3/88

No .....

RECEIVED with thanks from Devi Madan

a sum of Rupees five thousand one hundred ten only

by Cash/Draft/\*Cheque No..... dated 6/3/88

drawn on.....  
on account of Share Money and Maint - Supd

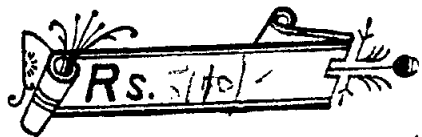

*[Signature]*  
President/Secretary

The Maitri-Nagar Co-operative Group-Housing Society Ltd.

\*Cheque receipt valid Subject to encashment of Cheque.

लक्ष्मी देवी

N. K. ...



Phone : 7271638

**The Maitri-Nagar Co-operative Group-Housing Society Ltd.**  
SECTOR NO. 9 PLOT NO. 29, ROHINI DELHI-110034

Dated 14/5/90

No. 43

RECEIVED with thanks from Smt. Lakshmi Devi Mehta

a sum of Rupees fifty thousand

by Cash/Draft/\*Cheque No. 102220 dated 14/5/90

drawn on D.B. Bank Karol Bagh New Delhi

on account of Contribution A/c

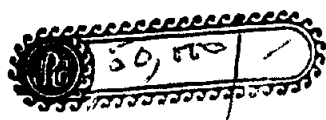

*[Signature]*  
President/Secretary/Treasurer

The Maitri-Nagar Co-operative Group-Housing Society Ltd.

\*Cheque receipt valid Subject to encashment of Cheque.

लक्ष्मी देवी

*[Signature]*

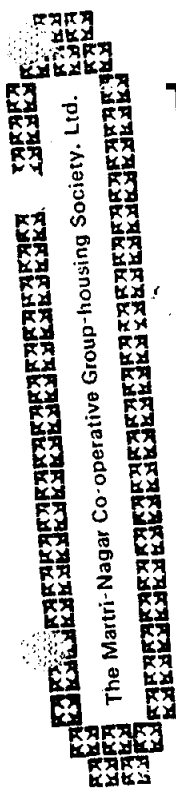

Phone : 7271638

**The Maitri-Nagar Co-operative Group-Housing Society Ltd.**  
SECTOR NO. 9 PLOT NO. 29, ROHINI DELHI-110034

No. **50**

Dated **22/5/80**

RECEIVED with thanks from **Laxmi Devi Madan**

a sum of Rupees **fifty thousand only**

by Cash/Draft/\*Cheque No. **102218** dated **22/5/80**

drawn on **SBC Bank of Coimbatore**

on account of **Contra**

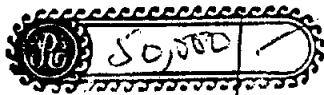

*[Signature]*  
Resident/Secretary/Treasurer

The Maitri-Nagar Co-operative Group-Housing Society Ltd.

\*Cheque receipt valid Subject to encashment of Cheque.

*Laxmi Devi*

*Nanda*

The Maitri-Nagar Co-operative Group-Housing Society, Ltd



The Maitri-Nagar Co-operative Group-Housing Society, Ltd.

Phone : 7271638

# The Maitri-Nagar Co-operative Group-Housing Society Ltd.

SECTOR NO. 9 PLOT NO. 29, ROHINI DELHI-110034

No. 56 (17) Dated 22/1/90

RECEIVED with thanks from Mrs. Laxmi Devi Madan

a sum of Rupees Seventy five thousand only

by Cash/Draft/\*Cheque No. 584945 dated 20/6/90

drawn on Oriental Bank of Commerce, Karol Bagh

on account of Cont. A/c

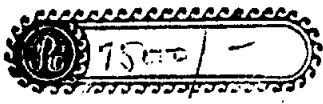

[Signature]  
President/Secretary/Treasurer

The Maitri-Nagar Co-operative Group-Housing Society Ltd.

\*Cheque receipt valid Subject to encashment of Cheque.

लक्ष्मी देवी

[Signature]

Phone : 7271638

**The Maitri-Nagar Co-operative Group-Housing Society Ltd.**  
SECTOR NO. 9 PLOT NO. 29, ROHINI DELHI-110034

No. 57

(17)

Dated 26/6/90

RECEIVED with thanks from Laxmi Devi Madan

a sum of Rupees Twenty three thousand five hundred only  
by Cash/Draft/\*Cheque No. 88 4946 dated 26/6/90  
drawn on O.B.C. Bank Karol Bagh Delhi  
on account of Cont. A/c

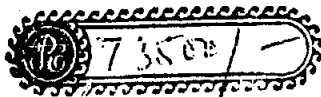

*[Signature]*

President/Secretary/Treasurer

The Maitri-Nagar Co-operative Group-Housing Society Ltd.

\*Cheque receipt valid Subject to encashment of Cheque.

लक्ष्मी देवी

Nandan

The Maitri-Nagar Co-operative Group housing Society. Ltd.

ओरियन्टल बैंक ऑफ कॉमर्स  
(भारत सरकार का उपक्रम)



ORIENTAL BANK OF COMMERCE  
(A GOVERNMENT OF INDIA UNDERTAKING)

करोल बाग, नई दिल्ली

30 OCT 1996

To whom it may concern

This is to certify that Sh. Girdhari Lal <sup>Madan</sup> & Smt. Laxmi Devi no AC-1/154 B Shalimar Bagh having a Saving Ac No 8690 in this branch.

Further the following cheques were debited in this account on dates mentioned against each.

<u>no</u>	<u>favouring</u>	<u>amt</u>	<u>date of debit</u>	
102219	M/s. Master Nagar Coop Grant	Rs 50000/-	26-5-90	} Through Syndicate Bank G.T.K Ajadpur Delhi
102220	Housing Society Ltd.	Rs 50000/-	26-5-90	
894945	—do—	Rs 75000/-	7-7-90	
894946	—do—	Rs 73500/-	7-7-90	
Total Rs		248500/-		

For Oriental Bank of Commerce

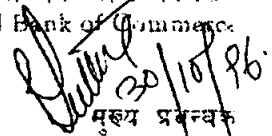
  
मुख्य प्रबन्धक  
Chief Manager  
करोल बाग, नई दिल्ली-5  
Karol Bagh New Delhi-5

प्र० का० : ई-ब्लॉक, कनाट प्लेस, नई दिल्ली-110001

H. O. : E-Block, Connaught Place, New Delhi-110001

Nandu

लक्ष्मी देवी

SHARE CERTIFICATE

Book No. 4

Serial No. 312

**MAITRINAGAR CO-OPERATIVE GROUP HOUSING SOCIETY LIMITED**

**PLOT NO. 29, SECTOR-IX, ROHINI - DELHI**

(Regd. under the Delhi Co-operative Societies Act. No. 35 of 1972)  
(Regn. No. G.H. 392 dt. 19-12-1979)

This is to certify that Smt. Sarni Devi Madan

w/o. Sh. G. L. Madan

is the Registered holder of 51 Share/Shares of Rupees 100  
each in the Capital of the Maitrinagar Co-operative Group Housing Society  
Limited Delhi, numbered from 5890 to 5940 inclusive,  
subject to the Registered by-Laws of the Society.

Given under the Seal of the Society at Delhi this 9th  
day of April 1985

Treasurer

Secretary

President

सर्नी देवी

Noted

नाम Name Sr. Giridhari Lal Madan  
श्री. गिरिधर लाल मदन  
 पता Address श्री. C-1/154-B Shalimar Box

के साथ बचत जमा खाते में  
 In Saving Bank Account with



**ओरियन्टल बैंक ऑफ कॉमर्स**  
 प्र० का० : ई-ब्लॉक, कनाट प्लेस, नई दिल्ली-110001  
**ORIENTAL BANK OF COMMERCE**  
 HeadOffice :  
 E-Block, Connaught Place, New Delhi-110001

ओ बी सी

यह आपका खाता संख्या है  
 This is your  
 Account No.

**8690**

धोर अधिक अच्छी सेवा के लिए कृपया सभी प्रकार के पत्र व्यवहार, जमा करने वली-पत्रियों आदि में इस खाता संख्या को उद्धृत करें।  
 For better service, kindly quote this account number in all correspondence, pay-in-slips, etc.

*[Signature]*  
 प्रबन्धक  
 Manager

तिथि DATE	व्योरा DETAILS	निकाली गई राशि AMOUNT WITHDRAWN		जमा की गई राशि AMOUNT DEPOSITED		जमा शेष BALANCE		पास बुक लिखी जाने की तिथि DATE PASS BOOK WRITTEN UP	प्राप्तकर्ता INITIALS
		रु० Rs.	पै० P.	रु० Rs.	पै० P.	रु० Rs.	पै० P.		
							5577		
9/7/95	By int				141				
15/7	By cash				3700				
18/7	312537 Jaspal	3715							
20	312538 serf	5000							
16/11	By int				16				
18/12/16	By int				15				
10/1/17					17				
20/2	By Saubhgy				3115				
22/2	By cash				3400				
8/3	312538 @ 165	6500							
14/7/17	By int				19				
0.11.17									

लक्ष्मी देवी





Sector - 17  
Gurgaon

2587567, 2341462

Date: 25-05-2005

The Secretary,  
Maitri Nagar Co-Operative Group Housing Society Ltd.  
Plot no.29, Sector-9,  
Rohini, New Delhi.

Sub: Marking Bank's Charge on Flat No. 204 in your society in  
the name of Smt. Laxmi Devi Madan.

Sir,  
This is to inform you that we have sanctioned a loan of Rs. 7,00,000/= to  
M/s Shree Krishna Enterprises, Against the security of the Flat No. 204  
Owned by Smt. Laxmi Devi Madan.

You are therefore requested to mark Bank's Loan and charge over the  
subject flat and confirm the same to us.

Please note not to release or mark any other loan/mortgage against this flat  
till we inform you in writing.

Thanking you,

*[Handwritten signature]*

Yours faithfully  
*[Handwritten signature]*  
Manager

*[Handwritten signature]*

# ORIENTAL BANK OF COMMERCE

(A Government of India Undertaking)  
 SCO, 62, Sector-17, Gurgaon - 122001

Tel. 0124-2341462, Fax: 2397567

Email: [bm0889@obc.co.in](mailto:bm0889@obc.co.in)



**RECALL NOTICE UNDER SECTION 13(2) OF THE SECURITIZATION AND RECONSTRUCTION OF FINANCIAL ASSETS AND ENFORCEMENT OF SECURITY INTEREST ACT, 2002**

TO BE ISSUED TO GUARANTOR (S)

Sh Laxmi Devi Madan W/O Late Sh G.L.Madan

204 Maitri Apartment Plot No 29

Rohini Delhi-85

Gurgaon

Dear Sir/Madam

Re: Account - M/S Shree Krishna Enterprises

Details of Outstandings

Credit facilities sanctioned/ Avalled		Balance O/s	Recorded Interest	Total Outstanding
1. Cash Credit Rs 5,00,000/-		Rs 4,72,775/03	Rs 5,620/-	Rs 4,78,395/03

The above account has been running unsatisfactory for quite sometime and you are therefore, in default as you have failed to take steps to regularize/adjust your account in respect of such debt as stated herein above. In view of the said default, your account has been classified as a non-performing asset by the Bank. In the circumstances, the Bank has decided to recall the advance granted to you in terms of Section 13(2) of The Securitization and Reconstruction of Financial Assets and Enforcement of Security Interest Act, 2002. You are, therefore, now required to discharge in full the bank's liabilities with upto date interest as per the details mentioned above within a period of 60 days from the date of the notice falling which the bank shall take necessary action for enforcement of the secured assets to realize its dues. The details of the secured assets intended to be enforced by the bank in event of non-payment of the full liabilities as stated herein below are stated here under :-

Details of Securities  
 1. Property at Flat no 204 Maitri Apartments, Plot No 29 Sector 9, Rohini, Delhi-85 standing in the name of Smt Laxmi Devi Madan.

AUTHORIZED OFFICER

Yours faithfully,

27/8/13